

American Recovery and Reinvestment Act of 2009

Louisiana's Transportation Stimulus

LA Hwy 1

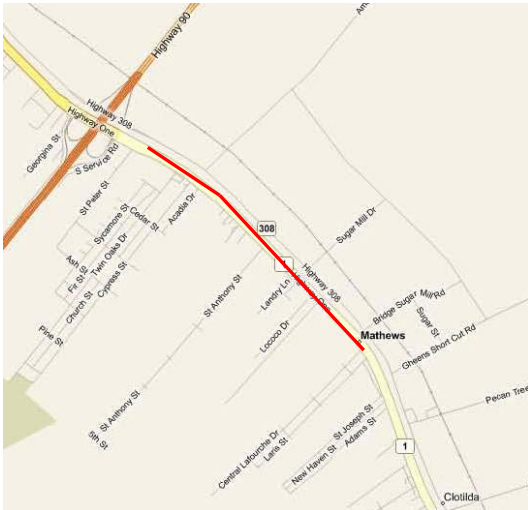

Map courtesy of Microsoft® Virtual Earth™ 2009

Background:

LA Hwy 1 is the main north-south roadway for the Central Lafourche area. Motorists utilize this highway to travel north to Thibodaux and Hwy 90, which is the major east-west roadway in this area, and south to Grand Isle, Port Fourchon, and other lower Lafourche areas. The section from Hwy 90 to Wal-Mart is heavily traveled and is the main commercial corridor for this area. The posted speed limit is 45 mph along this section of LA 1.

Proposed Improvements:

- Overlay and restripe the existing 2 lane/paved shoulder section of LA HWY 1 to provide a three lane (continuous left turn lane) section.
- Estimated Construction Cost: \$1,100,000.00



Hwy 1 near Wal-Mart

This Project:

- **Will** improve the Lafourche Parish infrastructure system
- **Will** ease congestion and increase left turn safety on LA 1
- **Can** meet the ARRA's required timeline
- **Will** be delayed significantly without ARRA funding



Hwy 1 at 4-Lane under Hwy 90

Submitted By:



402 Green Street, Thibodaux, LA 70302
Phone: (985) 446-8427

Prepared By:



THIBODAUX COVINGTON HOUSTON
314 East Bayou Road, Thibodaux, LA
Phone: (985) 447-0090